



SCF FUNDAMENTAL REASON

To provide hope for the sick and disadvantage children of Simbu.
To fund the medically ill children who require complex operation or medication not available locally.

We believe every child deserves to feel loved, to be safe, to have opportunities for a better future and to know that there will always be someone to care for them. Every child deserves a bright beginning and the chance to determine the course of his or her own destiny

SCF WELCOMES NEW VOLUNTEERS



Karina Sinamo



Gloria Kilage



Michael Francis



Brian Gul



Rex Kaupa

A rain drop is powerless but wait till you see a flood then you'll realise the power of unity *Bush Poet*



Shirley Kauba



James Gore



Chris Wamil



Rosary Secondary School - Kondiu

Guest Speaker **2010 XMAS BALL**



Name: Mr Robert Agen
Profession: Civil Engineer
Network Rail
Signalling & Telecoms Renewals Projects/Schemes
London North-Eastern (LNE) Territory
Residence: Lives in Leeds England

Date: 18th Dec 2010 **Venue:** Kundiawa **Ticket:** K200/Head & K2000/Table
Contact: Jimmy Drekore Mob 71550105 Email: k.numai7@gmail.com

"We give without hesitation, we hug when you expect a hand, our tears express our hearts - they call us Simbus"



SCF WELCOMES NEW MEMBERS FOR THIS MONTH



Simon Kumo

Thankyou **Simon Kumo** - Team Kutubu and **Elizabeth Sinemau** - Team Lae for registering this month. No one is obligated to register or renew one's membership but your effort to do so is a consolidation that you are not another follower. This little effort will go a long way to saving some little kid.

SCF WELCOMES NEW TEAM - UPSTREAM LNG



New Coordinator **Thomas Rango** and Team



Jerome Wai

We welcome the following volunteers from **Team Upstream LNG**

1. Charles Ifu – Safety Advisor, Kopi
2. William Kondo – Safety Advisor, Kantobo
3. Miki Danga – Heavy Equipment Fitter, Kopi
4. Robert Boman – Head Foreman, Hides
5. Raphael Kaupa – Heavy Equipment Fitter, Hides
6. Henny Mote – HR Admin Officer, HR Southern Region
7. Jerome Wai - Safety Admin Officer
8. Mathew Geregl - HR Graduate Trainee
9. Thomas Rango – Senior HR Supervisor, Northern Region
10. Victor Gore, Vicky Abuzo, Wumbe Cos and Illai Kua

If the world is looking for energy you are the source, how effective you turn that hydrocarbon to energy is what we want to see at the SCF Xmas Ball in Kundiawa. This is going to be an exciting Team especially when Thomas is taking the lead. Welcome aboard SCF Team Upstream LNG.

SCF WELCOMES NEW VOLUNTEERS FOR THIS MONTH

1. Karina Sinamoi - Team POM
2. Gloria Kilage
3. Michael Francis - Team Mt Hagen
4. Brian Gul - Team Mt Isa
5. Rex Kaupa - Team West New Britain
6. James Gore - Team POM
7. Shirley Kauba - Team POM
8. Chris Wamil - Team POM
9. Teddy Gola - Team Tolukuma
10. Christopher Dingi - Team New Zealand
11. Peter Rama - Team Simbu
12. Raphael Kombukun - Team POM
13. Lamu Tido - Team Western Australia
14. Peter Paghau - Team Madang
15. Kembo'nga Robin - Team Queensland
16. Sam Kuasiune
17. Dr. Isaac Livai
18. Rosary Secondary School students



Simin Kata Gr 12

Rosary Secondary School - Kundi

Rosary Secondary School students are showing keen interest in SCF. One student has going out of his way generating SCF interest among his fellow students. Simin Kata was in Gr 9 at KLDHS when he was first introduced to SCF. After following through with regular newsletters pasted at the school notice board, his interest grew hence is spreading the SCF flame to other students.

Thank you for your hearts to be soldiers of SCF. The challenge is what can you do?



SCF MOTIVATING STUDENTS - ROSARY SECONDARY SCHOOL



After the SCF presentation - Student leaders



SCF President explaining the SCF model to students

Rosary Secondary School will be the first school to have registered student members. Simin Kata, a Grade 12 student was spreading the SCF flame to friends and class mates since grade 9 and the interest grew with more students coming forward to register. During the presentation the students were asking what can they do as students. "While being a student, the only requirement is for you to study hard, I will know if this is done when I see you in the professional world," SCF President told the students. Only then you will play an active role in SCF because you will be armed with the skills and knowledge to impart back to your province as explained in the SCF model. There was dead silence when the slides started rolling. Eyes were fixed to the screen as professionals in various fields appeared with their words of encouragements. There were only bodies in the auditorium, their minds were travelling around the world, from Middle East to Africa, from Europe to America and from Asia to Australia, featuring where all SCF volunteers were located. The students marveled at how educated elites despite distance have come together to help their own people. The challenge was for them to follow the footsteps of those who have gone before them.

PROFESSOR TEFUARANI IN SIMBU

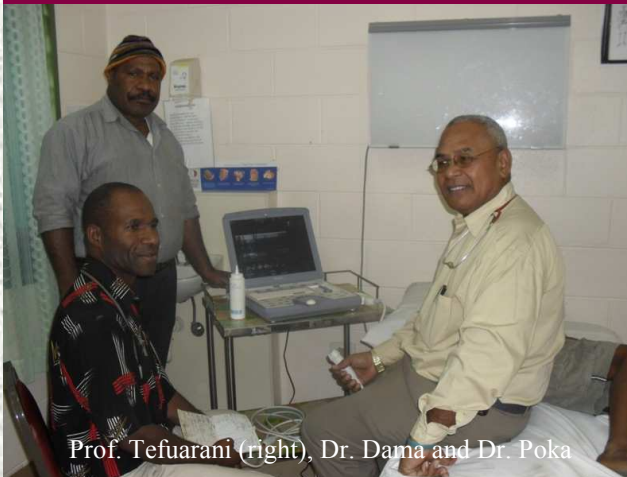

Prof. Tefuarani (right), Dr. Dama and Dr. Poka

With the annual Operation Open Heart coming up in June, Professor Tefuarani goes to each provinces and conducts an initial screening of the heart patients. He makes recommendation for patients and they travel to Angau Memorial Hospital for the final screening before they undergo the Operation Open Heart. Last year SCF sponsored 4 children (Brave Hearts 2009) from Simbu: Winifred James, David James, John Dama and Peter Maima. Winifred couldn't fight but the 3 boys won their battle hence will grow up to be proud Simbus. This year SCF is looking forward to sponsoring the next lot of Brave Hearts. Thankyou everyone for supporting SCF and giving second chance to our sick kids.

DWU PHYSIOTHERAPY STUDENTS IN SIMBU

Third year DWU Physiotherapy students go out to do their industrial training and two students came to Kundiawa General Hospital (KGH), Leah Daniel and Esther Jessem. They were under the guidance of Joe Komben (The first Physiotherapist in PNG). In their last leg of training they had the privilege to work with a bone specialist brought in by the Catholic Mission's Callan Services to fix those with club foot. Thankyou Leah and Esther for the time spent at KGH and taking care of our people. We hope you have learnt a lot during your brief stint and hope to see you again at KGH.



DWU Students: Leah, Cathy and Esther

"We give without hesitation, we hug when you expect a hand, our tears express our hearts - they call us Simbus"



LUCY AU - A PIONEER IN TELEHEALTH IN PNG



Lucy Au at the Capital Hill, Washington DC - USA

Lucy Au representing Simbu and PNG in USA (Washington DC).

I am a Paediatric Nurse and was Managing Paediatric Unit in Kundiawa Hospital for almost 10 years. During my career as a nurse, I was never satisfied with my current status and duties. I am always enthusiastic in advancing in career and life. This kind of motivation has cultivated me to excel further in my career.

In 2006, I won a NZAIDS scholarship under the public category to do a Masters Program in Health Sciences at the University of Canterbury in New Zealand. The Health Sciences covered wide ranges of courses in Health Sector and my interest developed in the area of Telehealth. Telehealth simply means use of electronic information and telecommunication technologies to support ong-distance clinical health care, patient and professional health-related education, public health and health administration. Some of the examples of applications of Telehealth are video conferencing, teleconference, and exchange of medical data through email and sent as attachments.

Telehealth Applications and Benefits in PNG Health System

Telehealth is particularly useful in countries where traditional delivery of health services is affected by distance and where there is lack of local specialist clinicians. Most of our specialists and senior physicians are based in urban areas and very few or none are working in rural health settings in PNG. With this innovative intervention, it will enable specialists from other major centres within PNG or abroad to get in touch with patients and health workers in rural areas or within major hospitals through telecommunication technologies. This means that the patient will benefit from this service by getting expert consultations and improved services from a distance.

In addition, the health professionals will benefit by accessing improved medical information, care of delivery of services would be improved, improved professional continuing education and efficient diagnosis and management of patient care. Telemedicine also brings additional benefits, such as it reduces patient costs for travel, saves time of travel and reduces stake holders from absences from school or work to go to medical appointments or to get other health care services.

Purpose of the trip to Washington DC

I would be participating in an international conference hosted by American Association of Geographers and over 8000 participants from all over the world attended the annual symposium. I will present my study on “**Assessing the potential needs for Telehealth in PNG**” which will showcase scenario about integrating IT into health system. The conference will be attended by people with different back ground and it is an ideal flat form to present my work on Telehealth on behalf of Simbu and also PNG.

Telehealth is primarily new to PNG Health systems and it is crucial to expose its concepts about telehealth at this embryonic stage to advanced nations and other developing countries such as Africa and India who have been implementing Telehealth for decades. Projects done in both advanced and developing nations could be shared to gain ideas on how that concept can be applied in PNG. Furthermore, in such a multidisciplinary conference, it creates opportunities to establish professional contacts to seek further technical and other assistance where possible.

I took this opportunity as a stepping stone to expand and develop professionally especially in the discipline of Telehealth /E-health. Currently, I am the only person pioneering Telehealth in the country and also the only candidate representing Simbu and PNG to address issues centred on Telehealth and its viability for application in the health systems in urban and rural areas of PNG at an international conference.

This trip would be my second time to travel to the United States of America. My first trip was in 2009, where I flew from NZ, to LA then to Las Vegas to attend the similar conference and departed from California back to NZ.

Lucy Au
Kundiawa General Hospital



POET'S CORNER

MARIJUANA is an advice to young people to stay away from this drug. One trades his life for what is only hallucination. The fantasy of being invincible is short lived and to keep that fantasy one must refill the gas bottle to keep afloat. It becomes an addiction and in essence one only destroys the machine that manufacture reasons hence one deceives oneself without realisation.

When the power of reasoning is suppressed or destroyed, one is as good as dead - *Bush Poet*

MARIJUANA

Bush Poet

You don't know what you're taking
You don't know what you're inhaling
It gives you high
It makes you fly
You reach the sky
But it's all a lie

If you're offered a roll
Be strong and stand tall
If they are your friends
They don't make a difference
It's your life
Don't make it your wife
Or you'll be a mess
And evaporate like gas

You don't know what you're on
You don't know you're prey to con
You're on high
You born to fly
You fly to the sky
But it's all a lie

There is no turning back
You'll grow long neck
It will keep you a slave
Convincing you to feel brave
It's your life
Don't make it your wife
Or you'll be deceived to feel clever
Only to dream forever

You don't know you're joking
You don't know you're choking
You give it a try
You fly high
You will cry
Coz it's all a lie

You'll never realize
That you're a Zombie





Registered Members - 2007 to date

TOTAL MEMBERS 205

Team POM

1. Paul Siwi
2. Richard Sinamoi
4. Grace Dom
5. Thea Merimba
6. Robert Nilkare
7. Dr. Joseph Onglo
8. Dr. Aina
9. Samson Waii
10. Esther Nombri
11. Caroline Waim
12. Joe Kuatowa
13. Priscilla Sariman
14. Samson Wena
15. Goiye Gileng
16. John Kamasua
17. Stanley Alphonse
18. Bonny Korugl
19. Lena Korugl
20. Lydia Duhunge
21. Sophia Okuk
22. Maria Wau
23. Myrtle Agen
24. Grace Wemin
25. Wako Koglkia
26. Alois Gaglu
27. Harold Mube
28. Jacinta Mube
29. Rita Dege
30. John Dege
31. Dr. Lucy John
32. Francis Wani
33. Kua Degemba
34. Albert Kambar
35. Daniel Kale

Team ABROAD

1. Bonapas Onguglo - France
2. Paula Onguglo - France
3. Tine Ningal - Ireland
4. Watna Mori - Western Australia
5. Rungend Mori - Western Australia
6. Elizabeth Kondaul - Melbourne
7. Robert Agen - England
8. Angela Richards - England
9. Tierr Richards Agen - England
10. Parish Richards Agen - England
11. Susan Urgine - South Australia
12. Simon Urgine - South Australia
13. Basil Bulkua - Western Australia
14. Jackie Koglkia - QLD Australia
15. Janet Koglkia - QLD Australia
16. Kuage Koglkia - QLD Australia
17. Jackie Koglkia Jr - QLD Aussie
18. Bessie Maurier - Melbourne
19. Jenny Rim - Team QLD

Team LIHIR

1. Jeff Nilki
2. Jimmy Drekore
3. Moses Yaa
4. Joe Baundo
5. Peter Epegam
6. William Umba
7. William Mond
8. Walter Ponderei
9. Joe Kotro
10. Willie Mungul
11. Maima Sine
12. Joanna Mercado
13. Bal Kopan
14. Dr. Bonnie Wau
15. Peter Noibano
16. Fabian Baga
17. Steven Kua
18. Paul Nukama
19. Bob Tang
20. Agnes Nilki
21. Jonathon Kavali
22. Bob Drikori
23. Margaret Kagl
24. Elly Kale
25. Pamela Pinia
26. Jessie Soukili

Team TOLUKUMA

1. Gende Kerenge
2. Paul Kamore
3. John Koima
4. Patrick Thomas
5. John Waim
6. Kondagel Ape
6. Apa Kaspaa

Team OK TEDI

1. Maria Wasinai
2. Ami Morris
3. Ambane Mondo
4. Girua Tagu
5. Tolly Tara
6. Susan Songoa
7. Gahuna Tarube
8. Kimis Wanim
9. Frank Gugle
10. Andrew Gunua
11. Joe Dama
12. Eric Kuman
13. Delilah Kumo

Team PORGERA

1. Jack Atomo
2. Robert Boman
3. David Maima
4. Simon Gena
5. Mond Palme
6. Lorna Launa
7. Linston Tinemau
8. Max Mathiabe
9. Maxwell Gola
10. Roselyn Mua
11. Francis Kepa
12. John Kagl
13. Jenny Harley
14. Martin Waranangi
15. Paul Andaku
16. Gogla Gandil
17. Solomon Viyufa
18. Peter Gigmai
19. Cornelius Mangeng
20. Jerry Bomai
21. Francis Kuima
22. Tony Kaupa

Team HARMONY

1. Emmanuel Furimo

Team KUTUBU

1. Bernard Atomo
2. Jacob Onguglo
3. Michael Waike
4. Paul William
5. Paula Boii
6. David Siune
- 7. Simon Kumo**

Team PURARI

1. Bernard Warea
2. Henry Kuglame

Team SIMBERI

1. Raymond Wou
2. Peter Sine
3. Gabriel Teine
4. Sam Fima
5. Albert Kisekol
6. Max Michael
7. Leonard Mina
8. Peter Peter

Team RAMU

1. Johnny Wemin
2. Leo Sipa

Team SIMBU

1. Francis Nii
2. Merrylynn Waim
3. Raphael Numai
4. Joseph Numai
6. Francis Numai
7. Dr. Joshua Kaman
8. Dr. John Tonar
9. Lynne Tonar
10. Brown Bolzy Gari
11. John Nime
12. Martin Tine
13. Joe Gigmai
14. Isabella Nopro
15. Dr. Toman
16. Magdaline Philip
17. Vanessa Au
18. Israel Au
19. Rachel Au
20. Pastor Tom Lari
21. Samuel Kirwai
22. Anna Diu
23. Josephine Kilage
24. Henry Kilage
25. Sean Kilage
26. Tania Kilage
27. Ignatius Kilage Jr
28. Margaret Drikori
29. Vincent Drikori
30. Jordan Drikori
31. Kimberly Drikori
32. Jennifer Drikori
33. Dr Harry Poka
34. Esther Poka
35. Sarah Poka
36. Paweta Poka
37. Agi Poka
38. David Poka
39. Joe Yaka

LIST CONTINUE NEXT PAGE



SCF ACCOUNT DETAILS (Cheque account)

Name: **SIMBU CHILDREN FOUNDATION**
Number: **1001240413** **BSP POM Branch**
BSB Number: **8294**
Swift Code: **BOSP PG PM**

Requirement for becoming Financial Members:

Employed: K50 **Unemployed & Students: K10** **Affiliates: K100**

Please attach receipt with membership form and send to SCF P O Box 3648 BOROKO NCD PNG or SCF P O Box 800 KUNDIAWA, Simbu Prov. PNG or send an electronic copy to the Executive Secretary, Stanley Alphonse stanley.alphonse@pngports.com.pg and copy the President, Jimmy at k.numai7@gmail.com or jimmy.drekore@lglgold.com

Membership forms can be obtained from anyone of the SCF Executives or Team Coordinators.

Those Abroad: You can send your registration fee through Western Union, do either bank to bank transfer, internet banking or get someone in PNG to register for you.

Registered Members - 2007 to date continue

Team ABROAD

- 20. William Saleu - Team USA
- 21. Ivan Mori - Team Western Australia
- 22. Lola Collins - Team Queensland
- 23. Lucy Au - Team New Zealand
- 24. Geraldine Kaupa - Team China
- 25. Kua Baundo - Team Western Australia
- 26. Rebecca Kiage - Team South Aust.
- 27. Geua Kivung - Team New Zealand
- 28. Philip Mitna - Team Singapore
- 29. Dr.Kaul Gena - Team WA
- 30. Angela Gena - Team WA
- 31. Gini Gena - Team WA
- 32. Yuribia Gena - Team WA
- 33. Alban Reupana - Team Laos
- 34. Gregory Dala - Team WA
- 35. John Muka - Team WA
- 36. Margaret Muka - Team WA
- 37. Bepi-Ether Muka - Team WA
- 38. Mary-Anne Muka - Team WA
- 39. Dr. Marie Aska - Team Thailand
- 40. Martina Mori - Team WA
- 41. Symakus Suglo - Team Africa
- 42. Gabriel Numambo - Team Mt Isa
- 43. Kennedy Paki - Team WA
- 44. Peter Yoba - Team WA
- 45. Princessa Yoba - Team WA
- 46. Shirly Yoba - Team WA
- 47. Kristina Yoba - Team WA
- 48. Jr Peter Yoba - Team WA
- 49. Margaret Futengim - Team WA
- 50. Evoida Futengim - Team WA
- 51. Undra Futengim - Team WA
- 52. Orpah Tugo - Team South Australia

Team GOROKA

- 1. Joe Kuman
- 2. Rose Bolgy
- 3. Dorothy Wanega
- 4. Jane Awi
- 5. Clara Brawa
- 6. Dawn Solevad Ilai
- 7. Mathew Tine
- 8. Bomai D Witne
- 9. James Waisime

Team MADANG

- 1. Dominica Are
- 2. Betty Kagl
- 3. Cathy Karo
- 4. Annell Ovia
- 5. John Bennet
- 6. Nikitta
- 7. Jack
- 8. Valesca

Team LIHIR

- 27. Selenia Garap

Team LAE

- 1. Big Pat
- 2. Dr. P Gendua
- 3. Elizabeth Sinemau**

Team UPSTREAM LNG

- 1. Thomas Rango

AFFILIATED MEMBER

- 1. Kundiawa International Primary School



SCF Executives and Team Coordinators



MATRON
LADY NOMBRI



PATRON
MR JERRY KAPKA



PRESIDENT
JIMMY DREKORE
Email: k.numai@gmail.com



V. PRESIDENT
JAMES WAISIME
Email: jameswaisime@rocketmail.com



SECRETARY
STANLEY ALPHONSE
Email: stanley.alphonse@pngports.com.pg



TREASURER
JEFF NILKI
Email: jeff.nilki@lglgold.com



ESTHER NOMBRI
POM Coordinator
Email: esther.nombri@kina.com.pg



ERIC KUMAN
Ok Tedi Coordinator
Email: eric.kuman@oktedi.com



DAVID MAIMA
Porgera Coordinator
Email: DMaima@barrick.com



WILLIAM MOND
Lihir Coordinator
Email: william.mond@lglgold.com



BOMAI WITNE
Goroka Coordinator
Email: bomai.witne@hotmail.com



PAUL SIWI
Simbu Coordinator
Email: psiwi7@gmail.com



Dr. PETER GENDUA
Lae Coordinator
Email: pgendua@yahoo.com



RAYMOND WOU
Simberi Coordinator
Email: rlahoapo@alliedgold.com.au



IVAN MORI
WA Coordinator
Email: imori@anglogoldashanti.com.au



THOMAS RANGO
Upstream LNG Coordinator
Email: Thomas.Rango@ccjvpng.com



LIZ KONDAUL
Melbourne Coordinator
Email: kondaul@yahoo.com.au



BERNARD YEGIORA
China Coordinator
Email: bernardyegiora@yahoo.com